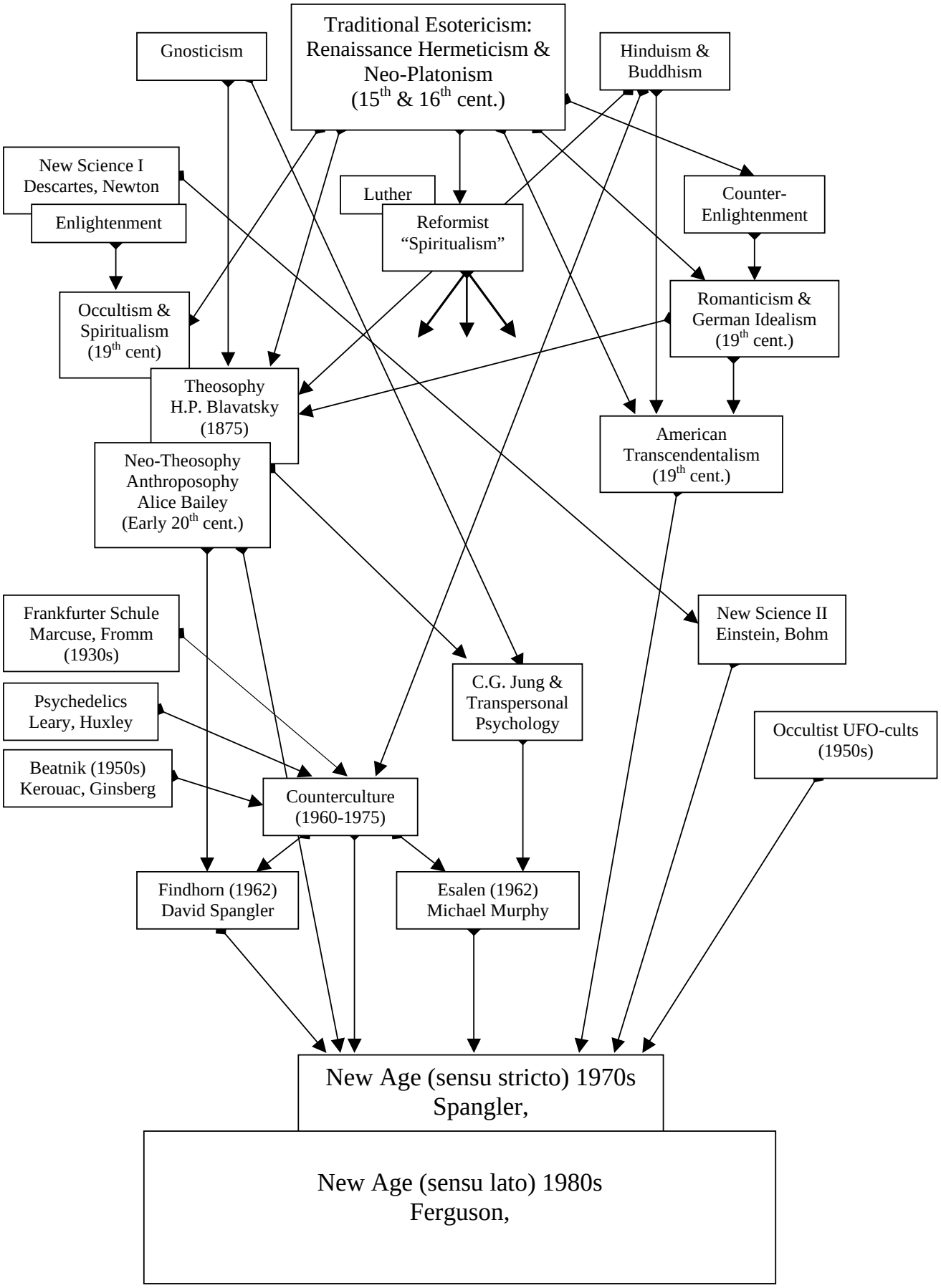From Renaissance Hermeticism to the New Age