Creation Of Global Conflict - The Operational Vehicles

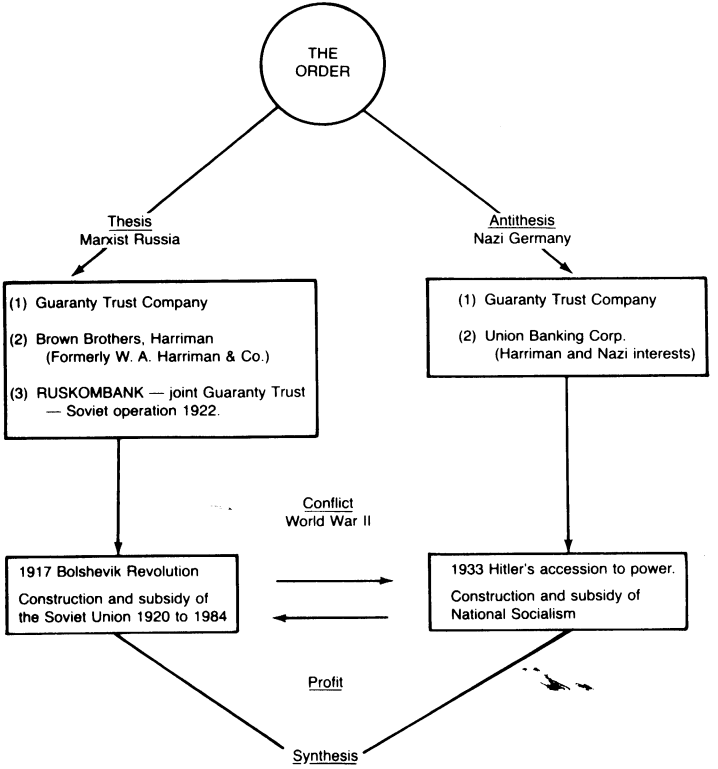

(Post World War II United Nations as a first step to New World Order)